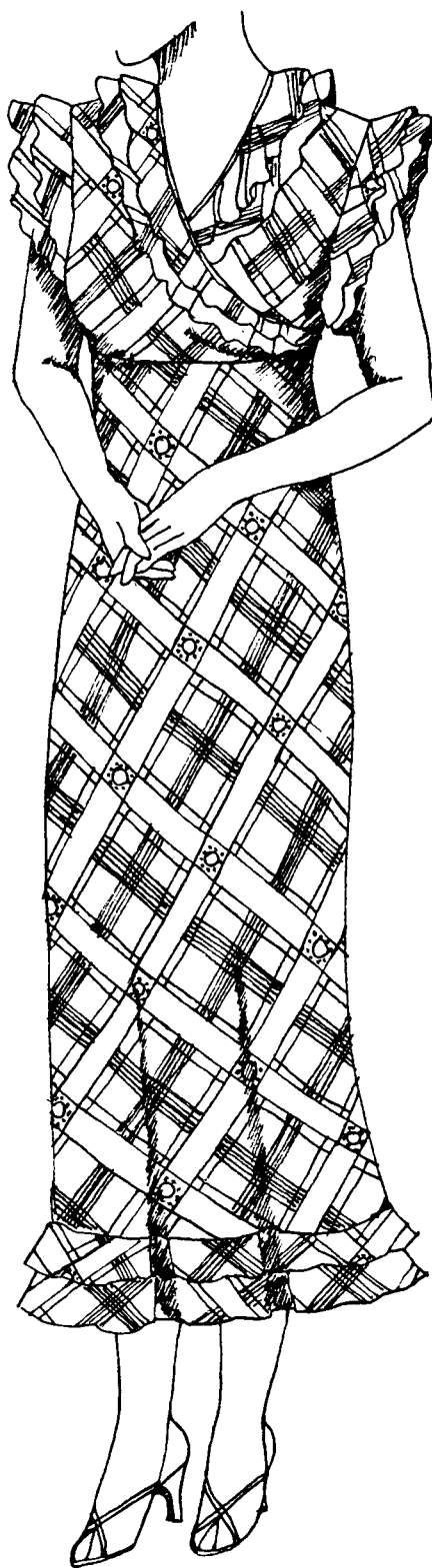

**FIGURE 17. c.1933. YELLOW AND BLACK COTTON VOILE AFTERNOON DRESS.** This cotton dress has a pattern of black and white diamonds intersected by diagonal yellow stripes. The bodice is slightly high waisted with a fake surplice closing. The neck line and armholes are finished off by two rows of circle ruffles and a bias binding. The dress opens with a continuous lap closure on the left side seam and snaps closed. The bodice back has a V neckline. The front skirt is cut in one on the straight and the back is cut in two panels with the center back on the bias. The skirt is finished with two rows of circle ruffles. *Donor: Lynchburg Fine Arts Center. V.91.44.5*



Pattern 17: c.1933. YELLOW AND BLACK COTTON VOILE PRINT AFTERNOON DRESS.  
V.91.44.5

